



FOR GRADES K-12

# Imagine MyPath<sup>®</sup>

Diagnostic-driven, personalized learning to support intervention in reading and math



# From Gaps to Growth

## Personalized intervention that helps students achieve grade-level success in reading and math

The number and diversity of student learning needs in a typical classroom that require individualized interventions often exceeds the time and resources available to teachers. Imagine MyPath accelerates learning with personalized, adaptive instruction that prioritizes critical skills in an engaging, age-appropriate learning environment.

# 44%

Percentage of students who began the 2023–24 school year behind grade level in at least one academic subject.

Source: National Center for Education Statistics (NCES)

### Imagine MyPath is grounded in five research-based principles:

- 1 Prioritize content** and adapt learning based on student performance
- 2 Provide accessible, explicit, and scaffolded instruction** to ensure success among academically diverse learners
- 3 Incorporate evidence-based practices** for teaching reading and math
- 4 Deliver actionable data** to inform instructional decision-making
- 5 Optimize student motivation** and engagement



# Move Students Forward, Faster

## Imagine MyPath prioritizes grade-level content and adapts instruction to optimize student learning

A unique, research-based instructional design focuses on the skills that are essential to success in grade-level work and accelerates students through content they have already mastered — so they can more efficiently catch up, keep up, and move forward.

### Prioritization and adaptivity with Smart Sequencer™

Imagine Learning's proprietary Smart Sequencer targets learning gaps and pinpoints prerequisite skills needed to master grade-level standards. Using student proficiency data, it determines which lessons a student needs, the order in which they need them, and then dynamically adjusts the Individual Learning Path (ILP) as the student progresses to optimize pathways to skill proficiency.

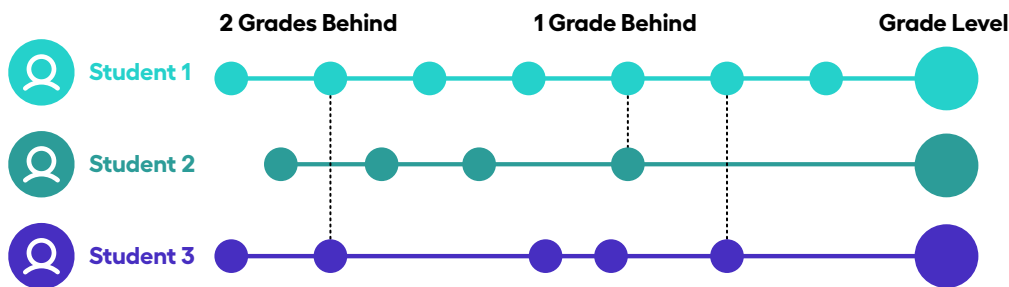

Learn more about Smart Sequencer

### Less testing, more learning

Use our embedded **MyPath Assessment** or the data you already have from NWEA MAP Growth™ or Renaissance Star without additional testing.

#### OUR ASSESSMENT PARTNERS:

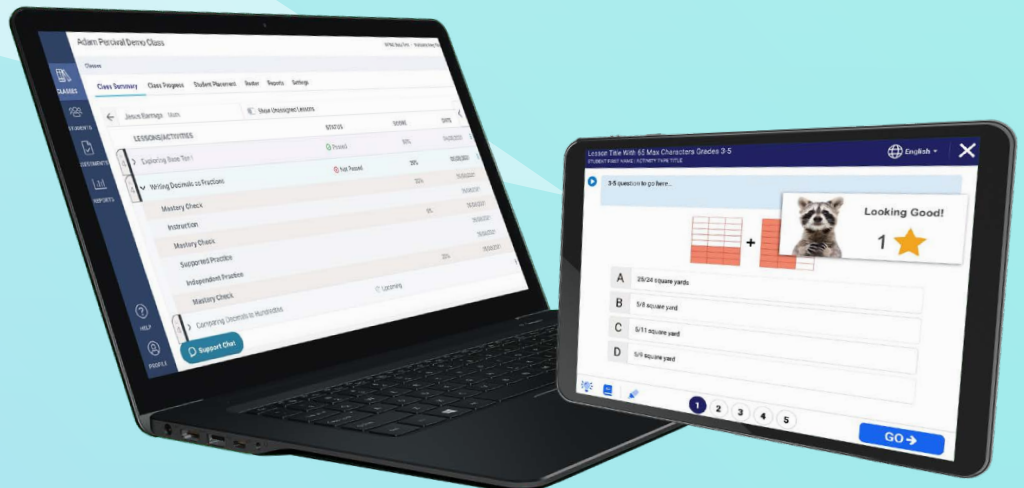

# Interactive, Age-Appropriate Student Experience

Keep students motivated and engaged with differentiation for both skill and age levels

Imagine MyPath ensures that each student's personalized learning journey, regardless of their current skill level, reflects both their knowledge and maturity. Even learners far below grade level will experience lessons in a presentation style appropriate for their chronological age.

## SAMPLE READING LESSONS

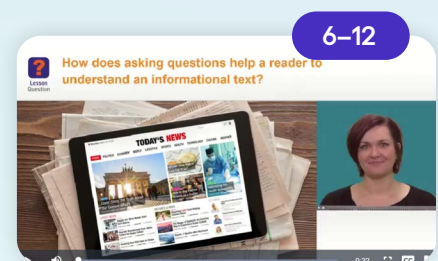

## SAMPLE MATH LESSONS

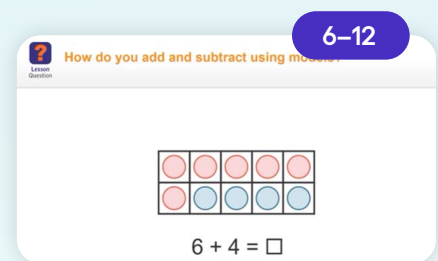
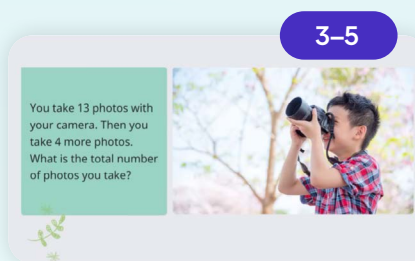

## Interactive student experience promotes self-efficacy

### FOR K-2 STUDENTS

- Larger buttons, icons, and action items
- Audio supports for early readers
- Motivation: earn stars and unlock sidekicks and backgrounds

### FOR 3-5 STUDENTS

- Keep earning stars and unlocking extras while leveling up

### FOR 6-8 STUDENTS

- Unlock new backgrounds and sidekicks designed especially for middle schoolers

### FOR 9-12 STUDENTS

- High schoolers control their learning environment so they can focus on completing work, rejoining the general classroom, and graduating on time

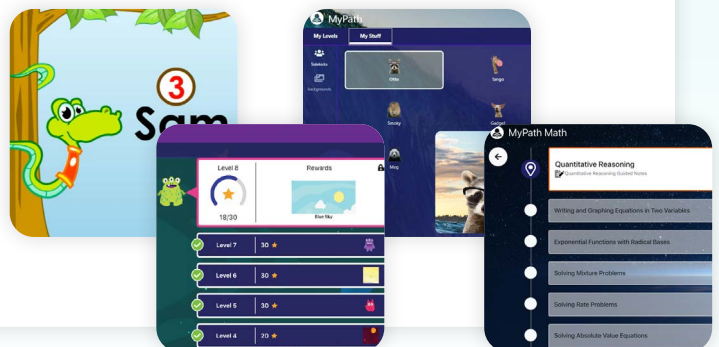

# Empower Responsive Teaching

Actionable insights drive growth and let teachers focus on what students need most

Powerful, real-time data gives educators valuable insights to inform instructional decisions and drive growth.

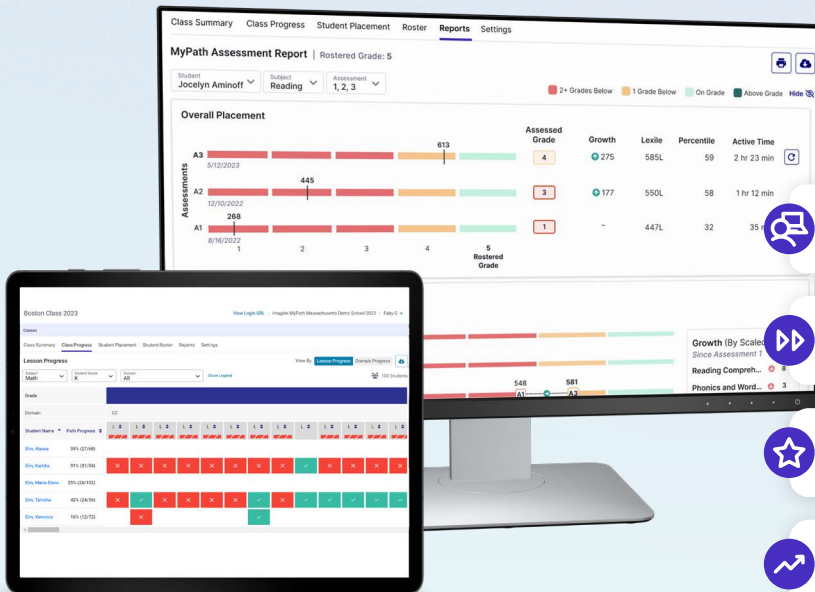

**ENGAGEMENT**  
*Are my students active in their learning?*

**PROGRESS**  
*Are my students on track and on pace?*

**ACHIEVEMENT**  
*Are my students demonstrating content mastery?*

**GROWTH**  
*Are my students demonstrating growth?*

## Customize learning with robust teaching resources

Imagine MyPath's Assignment Builder lets you explore, preview, and assign lessons and formative assessments.

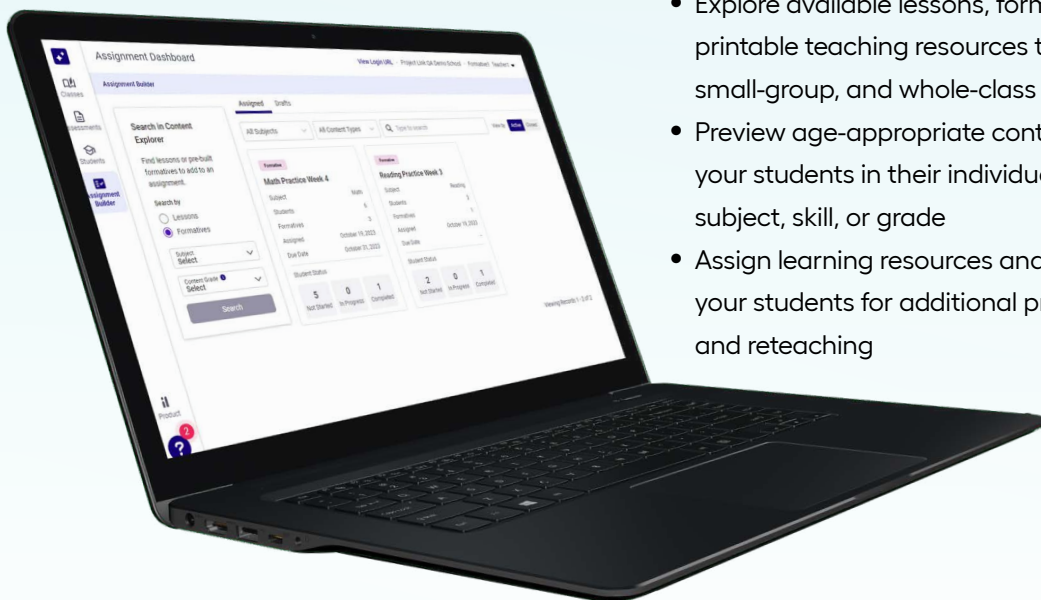

- Explore available lessons, formative assessments, and printable teaching resources that support individual, small-group, and whole-class instruction
- Preview age-appropriate content delivered automatically to your students in their individual learning paths — search by subject, skill, or grade
- Assign learning resources and formative assessments to your students for additional practice, measuring proficiency, and reteaching

# Evidence-Based Instructional Practices

Accessible, explicit, and scaffolded instruction ensures success among diverse learners

## Math

- Efficiently scales students up to grade level by prioritizing key math domains and emphasizing their essential skills within them
- Develops conceptual understanding and procedural fluency by incorporating real-world examples, visual representations, and math models
- Emphasizes math vocabulary in K–5 lessons — critical for mathematical comprehension and achievement

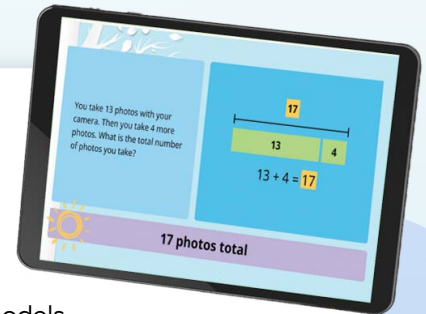

## Reading

- Prioritizes building grade-level reading comprehension with a mix of literary and informational texts
- Students performing two or more grade levels below their rostered grade receive age-appropriate review of essential skills in phonics, fluency, and vocabulary development
- Direct instruction videos model fluent oral reading and the use of different metacognitive reading strategies
- Gradually increases text complexity to move students toward grade-level reading

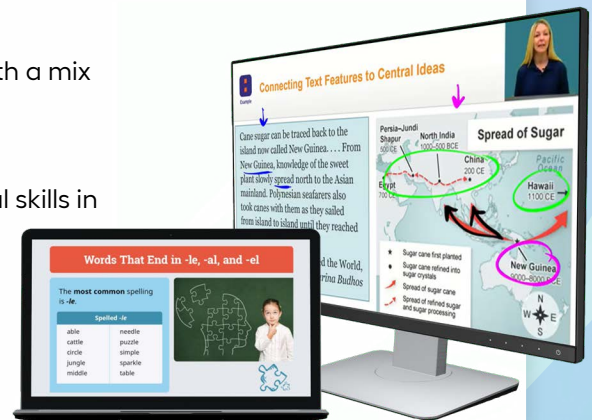

## Scaffolds provide access for all learners



### MULTILINGUAL SUPPORT

- On-screen translation in 60+ languages
- Text-to-speech read-alouds in 45+ languages
- K–5 math lessons in Spanish



### INTERACTIVE AND GRAPHIC SCAFFOLDS

- Hyperlinked vocabulary words and metacognitive bubbles
- Calculator and graphing tools
- Graphic organizers



### SENSORY SCAFFOLDS

- Lessons combine video, audio, text, and narration; multimedia support; icons; and interactive manipulatives

# Personalized Support, Exceptional Results

**Figure 1.** Performance on the MAP Growth Reading and Mathematics Assessments, Fall 2020 and Spring 2021

Mary Allen Elementary School, Grade 4

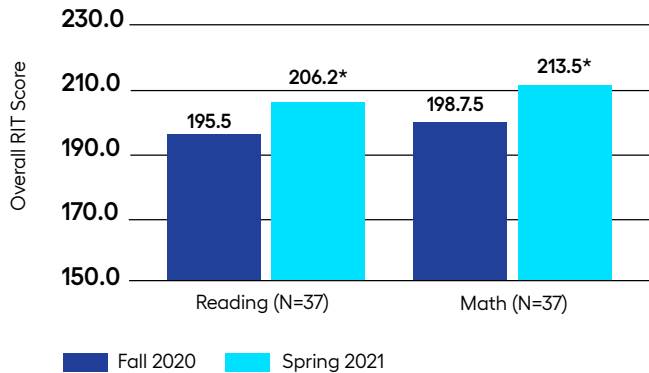

# 68.9%

of Imagine MyPath students in Stratford Independent School District exceeded yearly growth expectations on the MAP Growth reading and math assessments during the 2020–2021 school year.

## Additional solutions to support your MTSS/RTI implementation

### Small Group Targeted Instruction

With Imagine School Services' Small Group Targeted Instruction for math and ELA, you can address the challenge of staff shortages and support your Tier 2 students with quality intervention.

- Available for grades K–12
- Students in a small group also receive access to On-Demand Tutoring seven days a week

### Effective, Structured Reading Intervention

The Sondag System® is a proven method for reading intervention. It helps educators identify, intervene with, and support struggling readers as they catch up using proven multisensory instruction grounded in the science of reading.

### Increase Positive Attitudes and Behaviors

Discover Imagine Purpose, our complete, CASEL-aligned social and emotional learning solution with topical lessons that encourage student well-being and develop key life skills.





## Accelerate success

Prioritize critical skills and engage students to efficiently get them back on track with personalized, adaptive, and age-appropriate intervention.



[imaginelearning.com/mypath](https://imaginelearning.com/mypath)

877-725-4257 • [solutions@imaginelearning.com](mailto:solutions@imaginelearning.com)